Ringwood Close

Kingsthorpe, Northampton

oriordanbond
SALES & LETTINGS

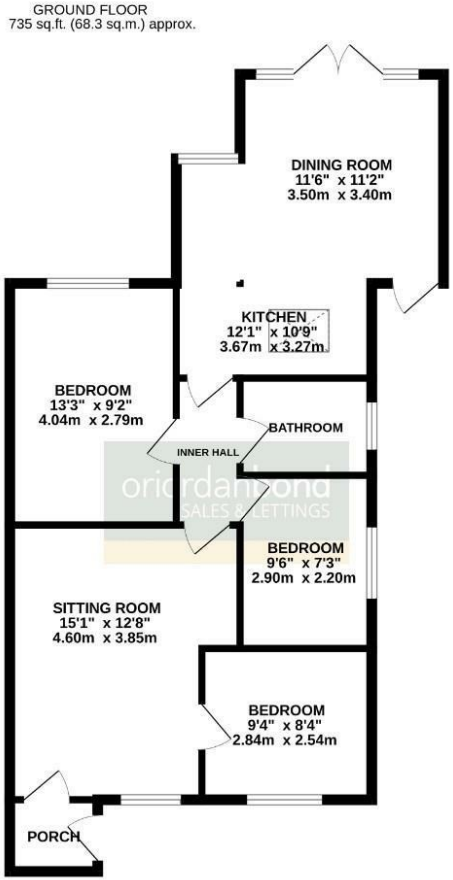

Ringwood Close

Kingsthorpe

NN2 8QG

OFFERS OVER £270,000

A well presented and improved three bedroom semi-detached bungalow, set in a quiet cul-de-sac location, in the popular area of Kingsthorpe.

Accommodation comprises entrance porch, spacious sitting room with gas fireplace, third bedroom/home office, large master bedroom and a further good size second bedroom serviced by a fully tiled family bathroom with a shower over the bath. To the rear of the property is an open plan kitchen/dining room with French doors to the rear garden and a newly fitted modern kitchen. Outside, the property has well maintained front and rear gardens, a newly extended driveway for several vehicles and a single garage with electric roller door. Further benefits include uPVC double glazing and gas radiator heating. (B/735/M)

Additional information

- Council Tax Band: C
- Energy Efficiency Rating: D

Viewing
Viewing strictly by appointment – details below

Disclaimer
O'Riordan Bond Estate Agents Limited has not tested apparatus, equipment, fittings or services and so cannot verify they are in working order. The buyer is advised to obtain verification from their solicitor or surveyor.

O'Riordan Bond Kingsthorpe Sales
01604 722007
kingsthorpe@oriordanbond.co.uk

The Property Ombudsman

APPROVED CODE TRADINGSTANDARDS.UK